Usual Structure of a Federal or Provincial Government Department

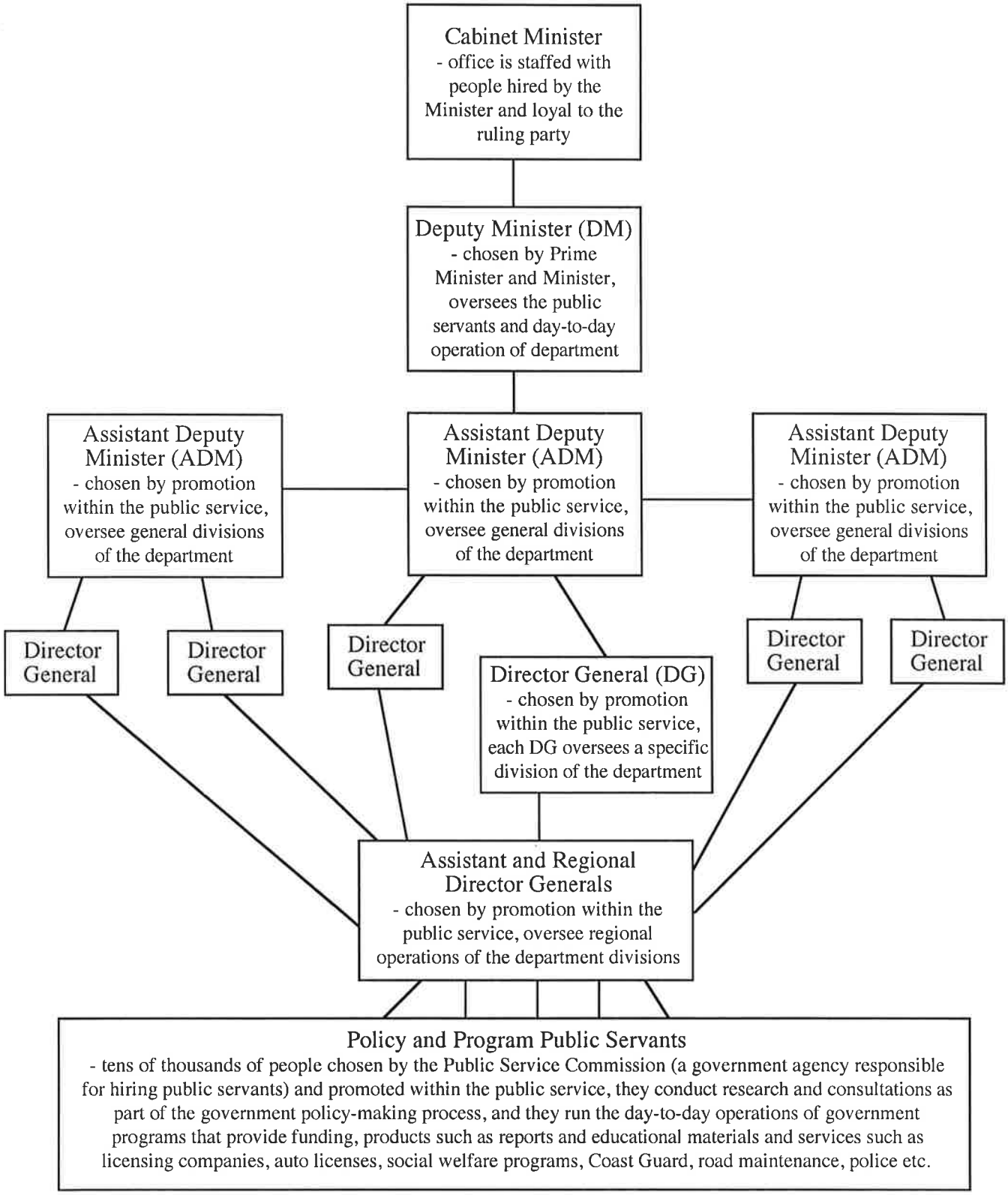

© 2002 Democracy Education Network - www.democracyeducation.net